

SCROTINY PLAN

A3/21817/91

NO 26/11/91

26/12
4/12

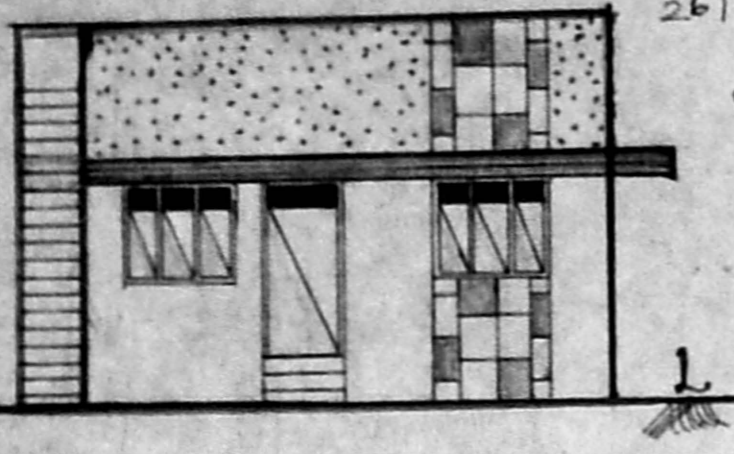

FRONT ELEVATION

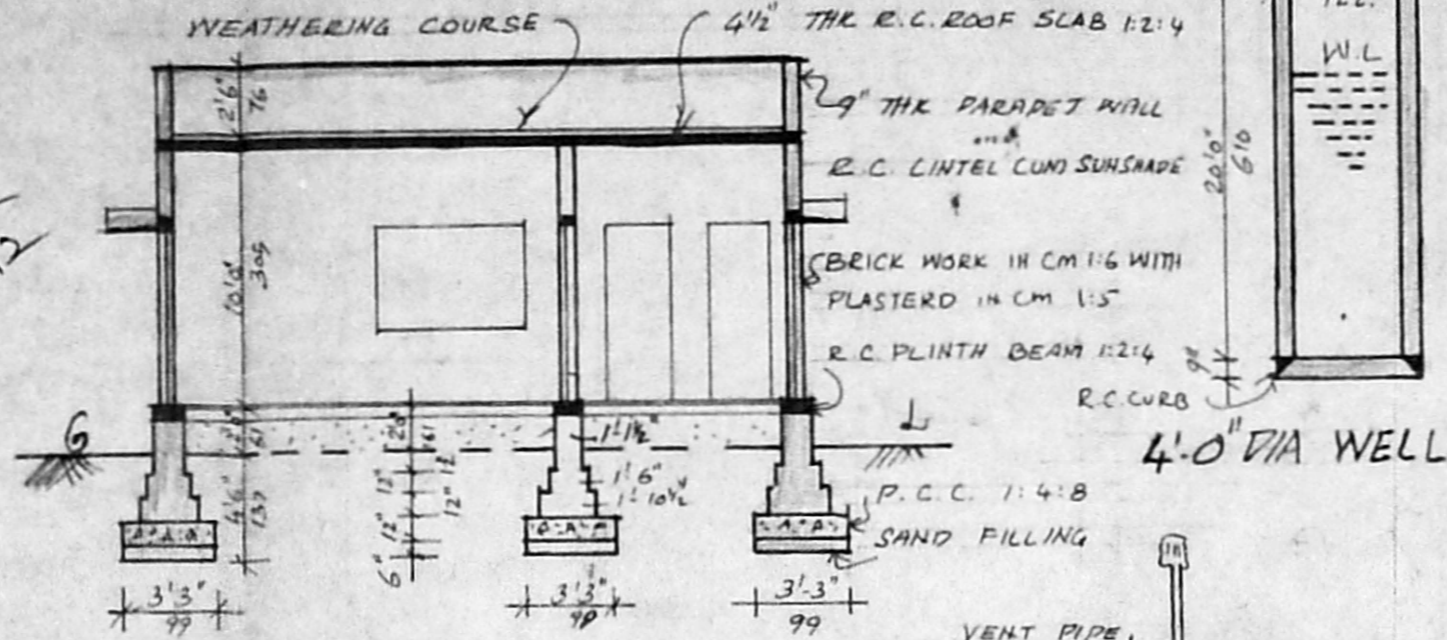

SECTION ON 'AB'

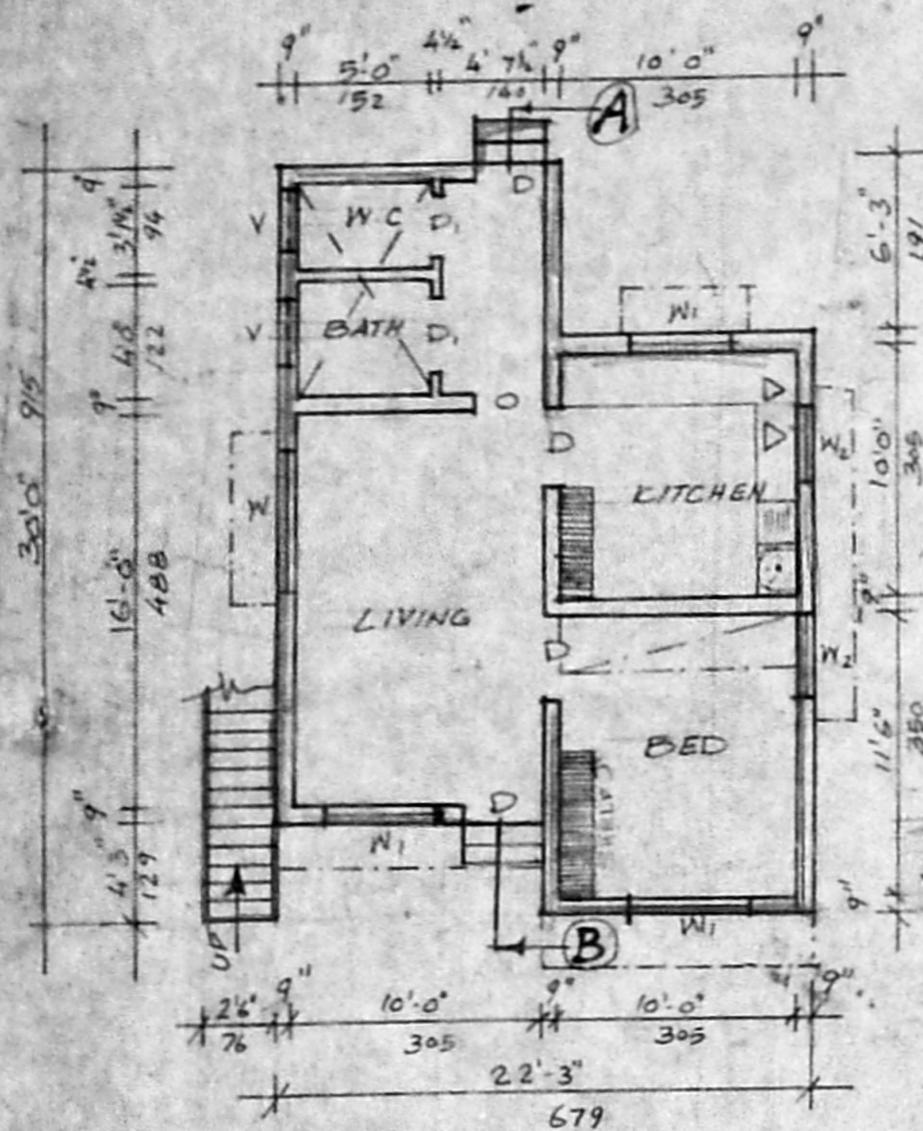

PLAN

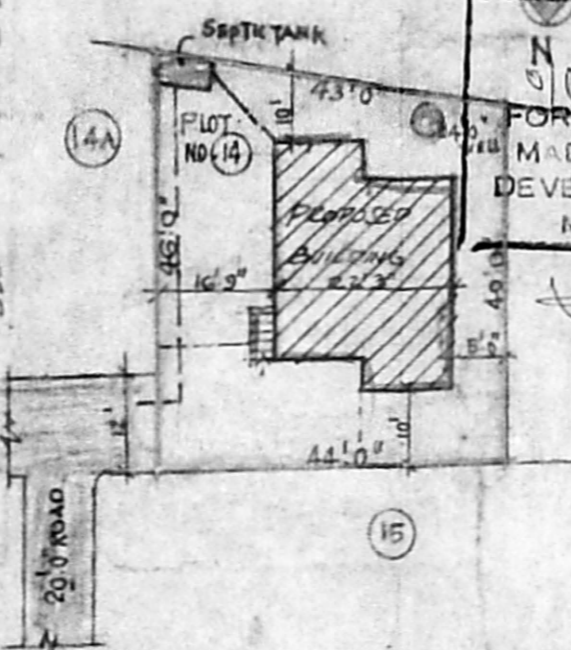

SITE PLAN

SCALE: 1" = 24' 0" OR 1:300

Planning Permit No. A1295/53

APPROVED

SUBJECT TO THE CONDITIONS IN THIS OFFER LETTER.

No. 18/19463/92. c. 09.92

FOR MEMBER SECRETARY
MADRAS METROPOLITAN
DEVELOPMENT AUTHORITY
MADRAS - 600 008

DETAILS OF SEPTIC TANK

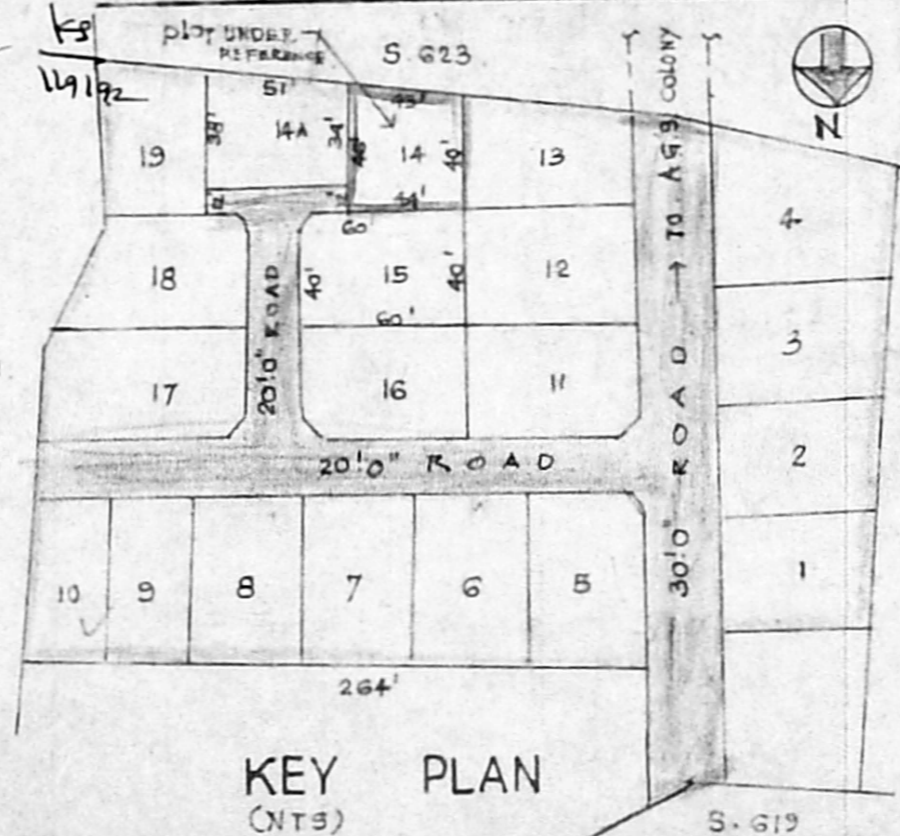

KEY PLAN (NTS)

JOINERY

- D. T.W. PANELLED DOOR 3'0" x 6'6" 91 x 198
- D. T.W. PANELLED DOOR 2'6" x 6'6" 76 x 198
- W. T.W. GLAZED WINDOW 6'0" x 4'0" 183 x 122
- W1 T.W. GLAZED WINDOW 5'0" x 4'0" 152 x 122
- W2 T.W. GLAZED WINDOW 3'0" x 4'0" 91 x 122
- V T.W. VENTILATOR 2'6" x 1'6" 76 x 45

AREA DETAILS

PLOT AREA : 1920 SQ. FT (OR) 182.50 M²

PLINTH AREA : 555 SQ. FT (OR) 51.56 M²

COLOUR INDEX

- PRO WORK
- ROAD
- BOUNDARY

PROPOSED DWELLING HOUSE IN

PLOT NO. 14, S, NO. 620.

VELACHERY, MADRAS. 600 042.

DIV. NO. 148. KANNAPURAM COLONY

FOR. A. PARTHASARTHY.

SCALE 1" = 8' 0" (OR) 1:100 DEN BY P.S.
DRG HQ SA/0288/90.

S. Ananthachari
S. ANANTHACHARI, F.I.R.A., M.I.S.E.
Registered Architect & Engineer. R.A. 28
Class - I Licensed Surveyor
CORPORATION OF MADRAS
44, CAR STREET.
MADRAS - 600 008
ARCHITECT & ENGINEER

A. Parthasarthi
OWNER.